

DEPARTMENT OF COMMERCE

RESULT ANALYSIS 2016 TO 2021

2016-2017

SEMESTERS	No.of students appeared	No. of students passed
I SEM	155	115
III SEM	140	96
V SEM	66	57
II SEM	154	109
IV SEM	136	104
VI SEM	63	41

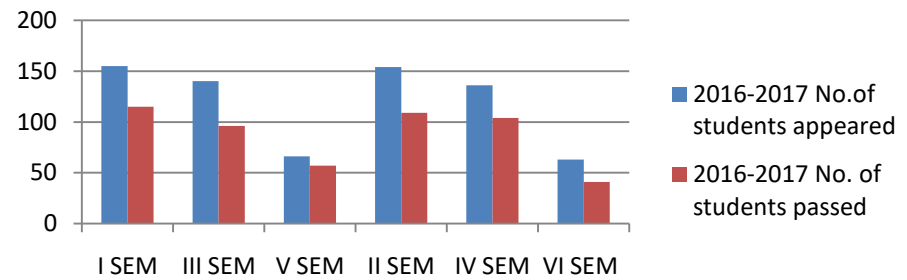

2017-2018

SEMESTERS	No.of students appeared	No. of students passed
I SEM	188	129
III SEM	149	80
V SEM	122	105
II SEM	185	130
IV SEM	145	126
VI SEM	122	84

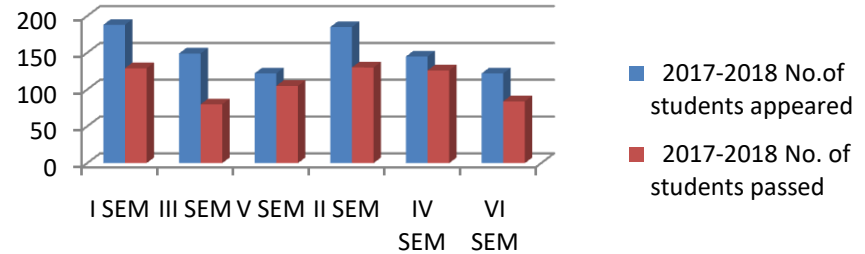

2018-2019

SEMESTERS	No.of students appeared	No. of students passed
I SEM	204	136
III SEM	179	129
V SEM	140	107
II SEM	199	85
IV SEM	175	144
VI SEM	141	107

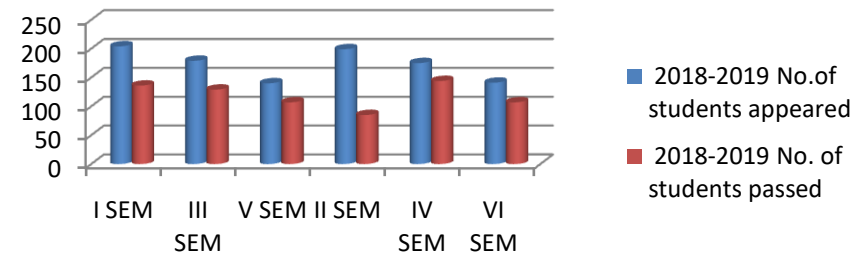

DEPARTMENT OF COMMERCE

RESULT ANALYSIS 2016 TO 2021

2019-2020

SEMESTERS	No.of students appeared	No. of students passed
I SEM	155	86
III SEM	181	123
V SEM	160	150
II SEM	115	85
IV SEM	178	119
VI SEM	154	124

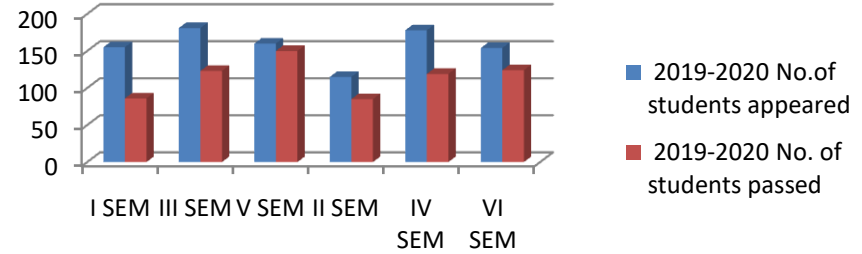

2020-2021

SEMESTERS	No.of students appeared	No. of students passed
I SEM	94	51
III SEM	139	89
V SEM	167	130
II SEM	95	49
IV SEM	143	59
VI SEM	170	99

