

Logout

2021-08

2021-11

Get Usages



Users Activity

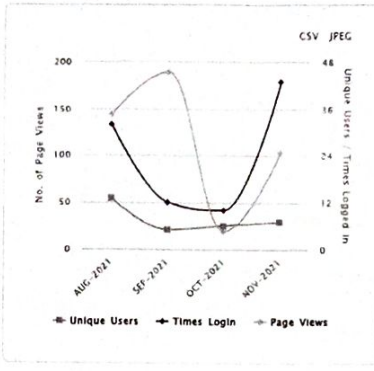

Top 10 Users

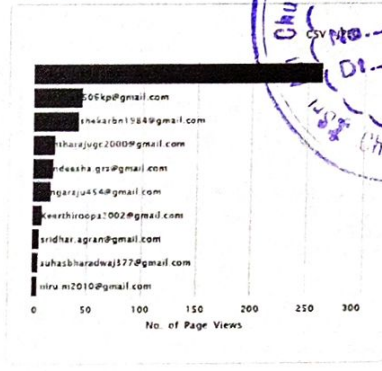

Daily Page Views



SRI ADICHUNCHANAGIRI FIRST GRADE COLLEGE

- Dashboard
- Users Details
- Library Book Users
- Activity Book Users
- Number Details Tool
- Usage Statistics
- Books / Periodic
- Activity Log
- Change Password
- Logout

USAGE STATISTICS (BETA STAGE)

Note:

- The N-LIST Programme has implemented a new method for reporting usage statistics with the change in N-LIST Access Technology from July 2021. The new usage statistics now include page views and unique users for each user of the college (based on IP) and are reported from 15/07/2021.
- The new usage tool has implemented from July 2021 and the usage statistics will be available in here from 15 January 2022. There may be minor change in usage of users when reported during the beta stage.
- Usage statistics of users are updated in the tool used in every month.

Start Month: 2021-08 End Month: 2021-11 Old Usage Export

Users Activity

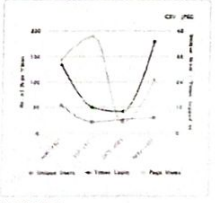

Top 10 Users

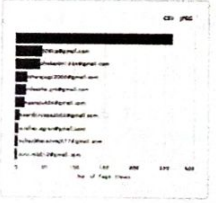

Daily Page Views

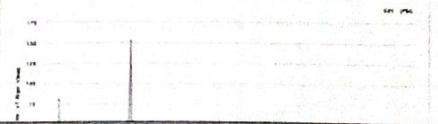

6-11-2021
 Dhruv

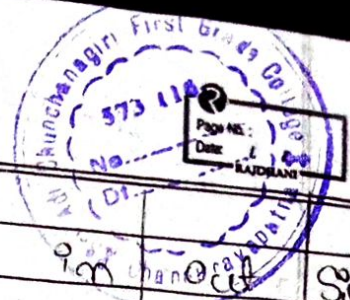

| NAME | Class | 9.30 | 10.30 | Sign |
|-------------|----------|-------|-------|------|
| Shilpa C.R. | III BSc | 9.3 | 10.3 | S |
| Sujatha | II BSc | 9:30 | 10:30 | 2 |
| Prinaya | II BSc | 11- | 11:30 | 2 |
| Shobha | II BSc | -1- | 1- | 2 |
| Hema | II BA | 10:30 | 11:30 | 2 |
| Uroorob | I BSc | 10:30 | 12 | |
| Bhobob | II Bcom | 10 | 12 | |
| Majha | I BA | -1- | -1- | |
| Vaishali | I Bcom | -1- | -1- | |
| Aha | II BA | 10:30 | 11 | N |
| Veena. T.S | I BSc | 9:30 | 11:30 | |
| Uroorob | II BA | 12 | 12:30 | |
| Bobob | III BA | 12 | -1- | 2 |
| Prinaya | I Bcom | 12 | -1- | 2 |
| Sonal | II BA | 10 | 12 | 2 |
| Uroorob | I BSc | 10 | 1:30 | 2 |
| Goneha | II BA | 1 | 2 | |
| Uroorob | II BA | 1 | 2:30 | 2 |
| Vaishali | I BSc | 2 | 2:30 | |
| Shobha | III Bcom | 3 | 3:45 | |
| Ramitha | I BA | 3 | 4 | |
| Sushmitha | II BSc | 3 | 4 | |
| Rinaya | I BSc | 3 | 3:30 | 2 |
| Pooja | I BSc | 3 | 3:30 | |
| Bhanya | II BA | 3 | 3:4 | Phu |
| Bhavana | II BA | 3 | 2 | |
| Vaishali | I BA | 3 | 2 | |
| Prinaya | I BA | 3 | 2 | |

Principal



8-11-2021 Wednesday

| NAME | class | Sign in time | Sign out time | Signature |
|----------------|-----------|-----------------|------------------|-----------|
| ಶಂಪುಷ್ಪ | II BA | 9 | 10 | |
| Nandana C.R | III BA | 9 | 9:30 | |
| ನಿಲಿ | -11- | 10 | 10:15 | |
| Madam | -11- | 11 | 11 | |
| ಮಂಜುಳ | III B.com | | | M |
| ಜಯ | -11- | | | B |
| ಶಂಪುಷ್ಪ | III B.Sc | | | B |
| ಶಂಕು | -11- | 11 | 12:15 | B |
| Sankar | -11- | 12 | 1:10 | B |
| ಶಂಕು | III B.com | 1 | 2 | B |
| ಶಂಕು | II BA | 2 | 3 | B |
| Purikth | II BA | 3 | 4 | B |
| ಶಂಕು | II B.com | 3 | 4 | |
| ಶಂಕು | I BA | 1 | 2 | |
| ಶಂಕು | I BA | 1 | 2 | |
| ಶಂಕು | II B.sc | 2 | 3:30 | |
| Vaishali | I BS | 2 | 03:00 | |
| Thaniya | I BS | 2 | 03 | |
| ಶಂಕು | | | | |
| Arpitha | II BS | 2 | 03 | |
| ಶಂಕು | I B.com | 2:30 | 03 | |
| ಶಂಕು | I B.com | 2:30 | 03 | |
| ಶಂಕು | | | | |
| Shri Jay Gowda | II B.Sc | 2 | 3 | |
| ಶಂಕು | | | | |

Principal
Sri Adichunchanagiri First Grade Collage
Channarayana-573/116

202000

2-11-2021



| NAME | Class | Sign in time | Sign out time | Signature | NE |
|-----------------|-------------------------|--------------|---------------|-------------|----|
| Sowmya D.M | I nd B.com | 10:30 | 10:30 | Sowmya | P |
| Leetha D.P | II nd B.Sc | 11:30 | 12:00 | Leetha | L |
| Prashanthini | I st B.com | 12:30 | 1:00 | Prash | Bi |
| Thejaswini | III rd B.A | 1:00 | 1:30 | Thejas | L |
| Poojai A.M | III rd B.com | 11:00 | 11:15 | Poojai | P |
| Swathi | I nd BSC | 10:00 | 10:30 | Swathi | C |
| Sushmitha H.M | I nd B.com | 10:30 | 11:00 | Sushmitha | H |
| Sahana R.C | II nd B.com | 11:00 | 11:30 | Sahana | P |
| Rakshitha N.S | I nd B.com | 10:30 | 11:00 | Rakshitha | B |
| Supriya A.K | I nd B.com | 10:30 | 11:00 | Supriya | A |
| Swathi | I nd B.com | 10:30 | 11:00 | Swathi | S |
| Rakshitha V.S | I nd B.com | 10:30 | 11:00 | Rakshitha | K |
| Sneha H.D | II nd B.com | 2:30 | 3:30 | Sneha | P |
| Sahana D.N | III rd B.A | 10:30 | 11:30 | Sahana | I |
| Usha D.R | III rd B.com | 1:30 | 2:30 | Usha | L |
| Yashashwini H.D | I st B.com | 2:30 | 3:30 | Yashashwini | L |
| Sahana B.K | II nd B.com | 1:30 | 2:30 | Sahana | L |
| Sushita B.S | I st B.com | 10:30 | 11:30 | Sushita | L |
| Vinuja O.Z | III rd BSC | 10:30 | 11:30 | Vinuja | L |
| Vedavathi G.M | II nd B.com | 1:30 | 2:30 | Vedavathi | L |
| Chandan K.N | III rd B.com | 10:30 | 11:30 | Chandan | L |
| Suphitha | III rd B.A | 12:30 | 1:00 | Suphitha | L |
| Kanjitha | III rd B.com | 1:00 | 1:30 | Kanjitha | P |
| Seetha K.B | II nd BSC | 9:00 | 9:30 | Seetha | L |
| Shashi G.B | II nd B.com | 9:30 | 10:30 | Shashi | L |
| Nisarga | I nd B.com | 11:00 | 11:30 | Nisarga | L |
| Preetha | III rd B.A | 12:00 | 12:30 | Preetha | L |
| Bunesh | III rd B.com | 11:30 | 12:00 | Bunesh | L |
| Swathi C.K | II nd B.com | 12:30 | 1:00 | Swathi | L |

Principal
Sri Adichunchanagiri First Grade College
Channarayana-573116



11-2021 dddwood

Page No: / /
Date: / /
RAJAHANI

NAME

class Sign in time Sign out time Signatura

| | | | | |
|---------------|-----------|-------|-------|----------|
| Priya | I BSC | 11:30 | 12:00 | |
| Lavanya P.R | III B.com | 10:30 | 4:30 | Lunya |
| Divya | III B.com | 12:30 | 1:30 | Du |
| Deekshita M.J | III B.com | 11:30 | 12:30 | Du |
| Punya | II BSC | 10:00 | 11:00 | Du |
| Chaitra N.R | II B.com | 1:00 | 2:00 | Ms |
| Keerthana | II B.com | 12:00 | 1:00 | Ms |
| Reshika P.R | II B.com | 11:30 | 12:30 | Ms |
| Bhavani S.N | III B.com | 2:00 | 3:00 | Ms |
| Anjali S.M | I BSC | 1:30 | 2:00 | Ms |
| Swathi K.M | V BSC | 2:00 | 3:00 | Swathi |
| Kesavika P | III B.com | 10:30 | 11:30 | Ms |
| Pooja | III B.com | 11:30 | 12:30 | Ms |
| Anusha | IV B.com | 2:00 | 3:00 | Ms |
| Kamola | II B.com | 2:00 | 4:00 | Ms |
| Viji | II B.com | 10:30 | 11:30 | Viji |
| Mamatha | I B.com | 10:30 | 11:30 | Ms |
| Malya | III BSC | 1:30 | 2:30 | Ms |
| Roopa | II BSC | 1:00 | 2:00 | Ms |
| Archana | III B.com | 12:30 | 1:30 | Ms |
| VIJAY . B.N | I B.com | 2:00 | 3:00 | Ms |
| Viji | III B.com | 3:00 | 4:00 | Ms |
| Shwetha | I BSC | 11:30 | 12:00 | Ms |
| Shravana | II BSC | 1:00 | 1:30 | Shravana |
| Harshitha | II B.com | 2:30 | 3:30 | Ms |
| Geetha M | III B.com | 2:30 | 3:30 | Ms |
| Rahul G.P | II B.com | 1:00 | 2:00 | Ms |
| MANOJ H.G | III B.com | 2:00 | 3:00 | Ms |
| Sevan K.V | II B.com | 3:00 | 4:00 | Ms |

9-11-2021

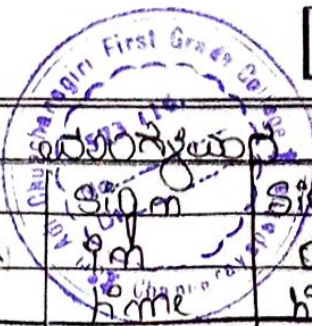

| NAME | Class | Sign in home | Sign out home | Sign |
|---------------|---------|-----------------|------------------|-----------------|
| ಶಿವಶ | I BSc | 9:0 | 11 | Shiv |
| ಶಿವಶ | I BSc | -1- | -11- | Shiv |
| ಶಿವಶ | II BA | 11 | 11:30 | Shiv |
| ಶಿವಶ | II BA | -1- | -1- | Shiv |
| ಶಿವಶ | II BA | -1- | -1- | Shiv |
| Kavana | I Bcom | 11:30 | 12:30 | Kava |
| ಶಿವಶ | I BSc | -1- | 12 | Shiv |
| Shrithik | II BA | 11 | 12 | Shrithik |
| Rajy | I Bcom | 12 | 1 | R |
| Supriya Gowda | I Bcom | 12 | 12:30 | Rajy |
| Srinama | I Bcom | -1- | -1- | Srinama |
| Thannuwa | II BSc | 1 | 1:30 | Thannuwa |
| Annapoorna | II BSc | -1- | -1- | Annapoorna |
| Uma | II BA | 2 | 3 | Anna |
| Abhi | II BA | -1- | -1- | Uma |
| Govinda | I BSc | 2 | 3 | Govinda |
| Harshitha | II BSc | 2:5 | 3:30 | Govinda |
| Simil | II Bcom | 2:10 | -1- | Govinda |
| Govinda | I BA | 2:30 | 3 | Govinda |
| Govinda | I BA | | | Govinda |
| Pushpanathi | I BSc | 2:40 | 3 | Govinda |
| Govinda | I BSc | 2:44 | 3 | Govinda |
| SUMYA | II BSc | -1- | -1- | Govinda |
| Govinda | I BA | -1- | 3:30 | Govinda |
| Almaz Afreen | I Bcom | -1- | | Govinda |
| Varshitha | II BSc | 3 | 3:30 | Govinda |



10-11-2021 9:00 AM

| NAME | Class | Sign in | Sign out | Sign |
|---------------|---------|---------|----------|-------|
| | | home | home | |
| 253 | I Bcom | 10 | 10:30 | chity |
| Jayashree | II Bsc | 10 | 11 | Jam |
| V. S. S. | II Bsc | -11 | -11 | |
| Dr. S. S. | III BA | 10 | 11 | D |
| Dr. S. S. | II BA | 11 | 12 | chity |
| Kumar | II BA | 11 | 12 | Kr |
| S. S. | II Bcom | 12 | 12:30 | ka |
| Prasanna | II BA | -11 | -11 | P |
| P. S. | II BA | -11 | -11 | Jam |
| Beato | I Bsc | 12 | 1 | Jam |
| P. S. | I BA | 12 | 12:30 | D |
| Sirchana | II Bsc | 12 | 10 | Dr. |
| S. S. | II BA | -11 | -11 | ka. |
| Jayashree | II BA | -11 | -11 | Jam |
| Komal | II Bcom | 12 | 12:45 | Jam |
| Shilpa C.R. | IV Bsc | 10 | 11 | D |
| S. S. S. P | II Bsc | -11 | -11 | Dr. |
| S. S. | I Bsc | -11 | 12:45 | Beato |
| D. S. | II Bsc | 1 | 1:30 | Jam |
| Yashu | I BA | -11 | -11 | |
| Varshitha.T.P | I Bsc | 1 | 2 | Jam |
| Bashini | I Bsc | 1 | 12:30 | Jam |
| P. S. | II Bcom | -11 | 2 | Jam |
| Veelanathi | I BA | -11 | 2:30 | Jam |
| S. S. | II BS | 1 | 1:30 | Jam |
| S. S. | I Bcom | 2 | 1:30 | Jam |
| S. S. | I Bsc | 2 | 1:30 | Jam |

Principal
Sri Adichunchanagiri First Grade College
Channarayana-573116

11-11-2021

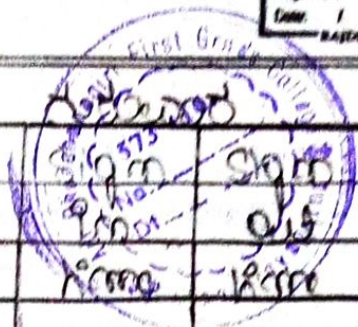

| NAME | Class | Roll No | Register | Sign |
|----------------|---------|---------|----------|----------|
| ೧೧೧೧೧ | I BA | 10 | 11 | Yes |
| Rathi | IB Com | 10 | 10:30 | to |
| Bhanuana | IBSC | -1- | 11 | Ⓟ |
| Sayeed fathime | II BS | 11 | 11:30 | Yes |
| Muskan | II BS | 11 | -1- | Yes |
| Shwetha | I BA | 11 | 12 | Ⓟ |
| Vani | II BS | 11:30 | 12:30 | Ⓟ |
| Pallavi | IBSC | 11:40 | 12:20 | Ⓟ |
| Komalala | III BA | -1- | 7 | Yes |
| Ranjini | I BA | 12 | 1 | Ⓟ |
| Nithya | I BA | 12 | 1 | Yes |
| Rakshitha | III BSC | 12 | 12:30 | Ⓟ |
| Koniva | III BSC | -1- | | Ⓟ |
| Santhosh | II BA | 12:30 | 1 | Ⓟ |
| Manjunath | II BSC | -1- | 1:30 | Yes |
| Praveena | I BA | 12:40 | 1:40 | Praveena |
| Niveditha | IV BA | 12 | 1 | Ⓟ |
| Jowar | IBSC | 12 | 1 | Ⓟ |
| DCG | I BA | -1- | -1- | Ⓟ |
| ಶಿಶು B.V | I BA | -12 | 1:30 | Ⓟ |
| Amisha | IBSC | -1- | -1- | Ⓟ |

(Handwritten signature in green ink)



12-11-2021 ಶುಕ್ರವಾರ

| NAME | Clas | In | Out | Sign. |
|------------|-----------|-------|-------|-------|
| ನೀಲ | II B Com | 9 | 9:30 | (2) |
| ಶಿವಾ | I BA | 10 | 11 | (2) |
| ಶಿಲ್ಪಾ | III BSc | 9 | 9:30 | (2) |
| ಪ್ರಜ್ವಲ | II BA | 11 | 12 | (2) |
| ಪ್ರಜ್ವಲ | III BSc | 12-3 | 12:10 | (2) |
| ಶಿವಾ | III BA | 11 | 11:10 | (2) |
| Shesha | -/- | -/- | -/- | (2) |
| Kaithik K. | -/- | -/- | -/- | (2) |
| RAVI | I BA | 10 | 11 | (2) |
| Sandhya | III BA | -/- | -/- | (2) |
| Manisha | II B Com | -/- | -/- | (2) |
| ನಾಗ | II B Com | -/- | -/- | (2) |
| Murthi | II B Com | -/- | -/- | (2) |
| ವಿಶ್ವ | I B Com | 11 | - | (2) |
| ಪಂಪಾ | II BSc | 3 | 4 | (2) |
| Raju | II B Com | 12 | 1 | (2) |
| ಬಾಬು | I BA | 1 | 2 | (2) |
| ಪ್ರಜ್ವಲ | II BSc | 12 | 12:30 | (2) |
| ಪ್ರಜ್ವಲ | III BA | 2 | 3 | (2) |
| Shekar | II B Com | 12 | 12:30 | (2) |
| ಪಂಪಾ | III B Com | 12 | 12:45 | (2) |
| ಪಂಪಾ | II B Com | 12:00 | 12:35 | (2) |
| ಪಂಪಾ | I B Com | 12 | 12:45 | (2) |
| Rakesh H.S | II BSc | 12 | 12:45 | (2) |
| ಪಂಪಾ | | | | |
| Thamir | | | | |

(Handwritten signature in green ink)



| | | | | |
|------------|---------|---------|----------|------|
| Sujatha | II BA | 11 | 12 | |
| periya | I Bsc | 2 | 2:30 | |
| | I Bsc | 2 | 11 | (P) |
| 15-11-2021 | | | | |
| Bunterwood | | | | |
| NAME | class | Sign in | Sign out | Sign |
| Vinitha | II BA | 10 | 11 | |
| Shashwatha | II Bcom | 9 | 9:30 | |
| Meghana | II Bsc | 10 | 10:30 | |
| Sohika | I B.A | 11 | 11:30 | |
| Theertha | I B.A | 12 | 12:30 | |
| Mohika | I Bcom | 11 | 11:30 | |
| NANDHAN | II BA | 11 | 12 | |
| Kshauka | II Bcom | 12 | 12:30 | |
| Manya | II BA | 11 | 11:30 | |
| Vaighnawi | II BA | 12 | 12:30 | |

(Signature)

Principal
Sri Adichunchanagiri First Grade College
Channarayana-573 116

SRI ADICHUNGHANAGIRI FIRST GRADE ACCESSION

| DATE | USC ACORN NO. | GENL ACORN NO. | AUTHOR | TITLE |
|----------|---------------|----------------|--------------------|--|
| 25-11-21 | | 25208 | George M. S. | ಶ್ಯೂ ಉತ್ಪತ್ತಿ ಇತಿಹಾಸ |
| | | 25209 | ಗಂಗಾಧರ ಪಿ.ಎಸ್ | ಕರ್ನಾಟಕ ರಾಜ್ಯದ ಇತಿಹಾಸ ಮತ್ತು ಸಾಂಸ್ಕೃತಿಕ ಪರಿಚಯ |
| | | 25210 | ಗಂಗಾಧರ ಪಿ.ಎಸ್ | ಕರ್ನಾಟಕದ ಇತಿಹಾಸ ಮತ್ತು ಸಾಂಸ್ಕೃತಿಕ ಪರಿಚಯ |
| | | 25211 | ಗಂಗಾಧರ ಪಿ.ಎಸ್ | ಕರ್ನಾಟಕದ ಇತಿಹಾಸ ಮತ್ತು ಸಾಂಸ್ಕೃತಿಕ ಪರಿಚಯ |
| | | 25212 | ಕೃಷ್ಣಮೂರ್ತಿ ಎಂ.ಎಸ್ | ಕರ್ನಾಟಕದ ಇತಿಹಾಸ ಮತ್ತು ಸಾಂಸ್ಕೃತಿಕ ಪರಿಚಯ |
| | | 25213 | ಕೃಷ್ಣಮೂರ್ತಿ ಎಂ.ಎಸ್ | ಕರ್ನಾಟಕದ ಇತಿಹಾಸ ಮತ್ತು ಸಾಂಸ್ಕೃತಿಕ ಪರಿಚಯ |
| | | 25214 | ಕೃಷ್ಣಮೂರ್ತಿ ಎಂ.ಎಸ್ | ಕರ್ನಾಟಕದ ಇತಿಹಾಸ ಮತ್ತು ಸಾಂಸ್ಕೃತಿಕ ಪರಿಚಯ |
| | | 25215 | ಕೃಷ್ಣಮೂರ್ತಿ ಎಂ.ಎಸ್ | ಕರ್ನಾಟಕದ ಇತಿಹಾಸ ಮತ್ತು ಸಾಂಸ್ಕೃತಿಕ ಪರಿಚಯ |
| | | 25216 | ಕೃಷ್ಣಮೂರ್ತಿ ಎಂ.ಎಸ್ | ಕರ್ನಾಟಕದ ಇತಿಹಾಸ ಮತ್ತು ಸಾಂಸ್ಕೃತಿಕ ಪರಿಚಯ |
| | | 25217 | ಕೃಷ್ಣಮೂರ್ತಿ ಎಂ.ಎಸ್ | ಕರ್ನಾಟಕದ ಇತಿಹಾಸ ಮತ್ತು ಸಾಂಸ್ಕೃತಿಕ ಪರಿಚಯ |
| | | 25218 | ಕೃಷ್ಣಮೂರ್ತಿ ಎಂ.ಎಸ್ | ಕರ್ನಾಟಕದ ಇತಿಹಾಸ ಮತ್ತು ಸಾಂಸ್ಕೃತಿಕ ಪರಿಚಯ |
| | | 25219 | ಕೃಷ್ಣಮೂರ್ತಿ ಎಂ.ಎಸ್ | ಕರ್ನಾಟಕದ ಇತಿಹಾಸ ಮತ್ತು ಸಾಂಸ್ಕೃತಿಕ ಪರಿಚಯ |
| | | 25220 | ಕೃಷ್ಣಮೂರ್ತಿ ಎಂ.ಎಸ್ | ಕರ್ನಾಟಕದ ಇತಿಹಾಸ ಮತ್ತು ಸಾಂಸ್ಕೃತಿಕ ಪರಿಚಯ |
| | | 25221 | ಕೃಷ್ಣಮೂರ್ತಿ ಎಂ.ಎಸ್ | ಕರ್ನಾಟಕದ ಇತಿಹಾಸ ಮತ್ತು ಸಾಂಸ್ಕೃತಿಕ ಪರಿಚಯ |

COLLEGE, CHANNARAYAPATNA REGISTER

| EDITION & DATE | PAGES | PUBLISHERS | SOURCE | BILL NO & DATE | INDIAN | FOREIGN | WITHDRAWAL NO & DATE | REMARKS |
|----------------------|-------|-----------------------|-------------|----------------|--------|---------|----------------------|---------|
| 2020 356p | 356p | ಆರ್.ಎಸ್.ಬಿ.ಪಬ್ಲಿಷರ್ಸ್ | Labeld Agum | 151 19-11-21 | 90/- | | | |
| 2014 V. 208p | | ಕೆ.ಎಸ್.ಎಸ್.ಪಬ್ಲಿಷರ್ಸ್ | Labeld Agum | 151 19-11-21 | 120/- | | | |
| 2014 V. 208p | | ಕೆ.ಎಸ್.ಎಸ್.ಪಬ್ಲಿಷರ್ಸ್ | Labeld Agum | 151 19-11-21 | 120/- | | | |
| 2014 K. 108p | | ಕೆ.ಎಸ್.ಎಸ್.ಪಬ್ಲಿಷರ್ಸ್ | Labeld Agum | 151 19-11-21 | 130/- | | | |
| 2020 Viii, 162p | | ಆರ್.ಎಸ್.ಬಿ.ಪಬ್ಲಿಷರ್ಸ್ | Labeld Agum | 151 19-11-21 | 90/- | | | |
| 2021 126p | | ಆರ್.ಎಸ್.ಬಿ.ಪಬ್ಲಿಷರ್ಸ್ | Labeld Agum | 151 19-11-21 | 90/- | | | |
| 19th ed. xviii, 326p | | ಕೆ.ಎಸ್.ಎಸ್.ಪಬ್ಲಿಷರ್ಸ್ | Labeld Agum | 151 19-11-21 | 125/- | | | |
| 2016 viii, 288p | | ಕೆ.ಎಸ್.ಎಸ್.ಪಬ್ಲಿಷರ್ಸ್ | Labeld Agum | 151 19-11-21 | 125/- | | | |
| 2018 200p | | ಕೆ.ಎಸ್.ಎಸ್.ಪಬ್ಲಿಷರ್ಸ್ | Labeld Agum | 151 19-11-21 | 120/- | | | |
| 2013 126p | | ಕೆ.ಎಸ್.ಎಸ್.ಪಬ್ಲಿಷರ್ಸ್ | Labeld Agum | 151 19-11-21 | 90/- | | | |
| 2021 124p | | ಕೆ.ಎಸ್.ಎಸ್.ಪಬ್ಲಿಷರ್ಸ್ | Labeld Agum | 151 19-11-21 | 120/- | | | |
| 2021 120p | | ಕೆ.ಎಸ್.ಎಸ್.ಪಬ್ಲಿಷರ್ಸ್ | Labeld Agum | 151 19-11-21 | 90/- | | | |
| 2019 152p | | ಕೆ.ಎಸ್.ಎಸ್.ಪಬ್ಲಿಷರ್ಸ್ | Labeld Agum | 151 19-11-21 | 150/- | | | |
| 2020 126p | | ಕೆ.ಎಸ್.ಎಸ್.ಪಬ್ಲಿಷರ್ಸ್ | Labeld Agum | 151 19-11-21 | 90/- | | | |



Principal

Sri Adichunghanagiri First Grade College
Channarayana-573 116

SRI ADICHUNCHANAGIRI FIRST GRADE
ACCESSION

**COLLEGE, CHENNARAYAPATNA
 REGISTER**

| DATE | UGC ACCH NO. | GEN. ACCH NO. | AUTHOR | TITLE |
|----------|--------------|---------------|------------------------------|----------------------------|
| 26-11-14 | | 258822 ✓ | ಶ್ರೀ ಕಾವ್ಯ. ಶಿವ ಶಂಕರ ಶಿವಶಂಕರ | ಮಂಜು |
| | | 258823 ✓ | Ramegowda | ಶಿವ ಕವಿತೆಗಳು |
| | | 258824 ✓ | ಕಾವ್ಯ ಶಿವಶಂಕರ | ಶಿವ ಕಾವ್ಯ ಶಿವಶಂಕರ |
| | | 258825 ✓ | ಶ್ರೀ ಕಾವ್ಯ ಶಿವಶಂಕರ | ಮಂಜು - ಮಂಜು ಕವಿತೆ |
| | | 258826 ✓ | ಕಾವ್ಯ ಶಿವಶಂಕರ | ಮಂಜು ಕಾವ್ಯ ಶಿವಶಂಕರ |
| | | 258827 ✓ | ಕಾವ್ಯ ಶಿವಶಂಕರ | ಕಾವ್ಯ ಶಿವಶಂಕರ : ಮಂಜು ಕವಿತೆ |
| | | 258828 ✓ | ಕಾವ್ಯ ಶಿವಶಂಕರ | ಕಾವ್ಯ ಶಿವಶಂಕರ : ಮಂಜು ಕವಿತೆ |
| | | 258829 ✓ | ಕಾವ್ಯ ಶಿವಶಂಕರ | ಮಂಜು ಕವಿತೆ |

| EDITION & DATE | PAGES | PUBLISHERS | SOURCE | BILL NO. & DATE | COST | | WITHDRAWAL NO. & DATE | REMARKS |
|------------------------|--------|-------------------|---------------|-----------------------------|--------|----------|-----------------------|---------|
| | | | | | INDIAN | FOREIGN | | |
| 2001 | 120 p. | ಮಂಜು ಕವಿತೆ | Global Agency | 215 2001-22 151 19-11-21 | 00/- | 00/- | | |
| 2002 | 140 p. | ಕಾವ್ಯ ಶಿವಶಂಕರ | Global Agency | 151 19-11-21 | 00/- | 00/- | | |
| 2001 | 140 p. | ಕಾವ್ಯ ಶಿವಶಂಕರ | Global Agency | 151 19-11-21 | 00/- | 00/- | | |
| 2001 | 156 p. | ಕಾವ್ಯ ಶಿವಶಂಕರ | Global Agency | 151 19-11-21 | 00/- | 00/- | | |
| 2001 | 310 p. | ಕಾವ್ಯ ಶಿವಶಂಕರ | Global Agency | 151 19-11-21 | 00/- | 00/- | | |
| 1 st ed. iv | | Niyore Book House | Global Agency | 151 19-11-21 | 00/- | 00/- | | |
| 1 st ed. iv | | Niyore Book | Global Agency | 151 19-11-21 | 00/- | 00/- | | |
| 2001 | 128 p. | ಕಾವ್ಯ ಶಿವಶಂಕರ | Global Agency | 151 19-11-21 | 00/- | 00/- | | |
| Total | | | | | 168271 | 13,469.1 | | |



Principal
[Signature]

Sri Adichunchanagiri First Grade College
 Chennarayapattana-573116

[Signature]
 Sri Adichunchanagiri First Grade College
 Chennarayapattana-573116